



Contact Methods
Mob: (86)18668768846
Tel: (86) 577 68668118
Wechat: zigpac123
Skype: bruce.chan1999
E-mail: bruce@zigpac.com
Whatsapp: +86-18668768846
Telegram: @Zigpacstickers

Company Info
Name: Wenzhou Zigpac Industry Limited
Address: No. 148-152, Building C, Jiangbin
Commercial and Residential Building, Longgang
City, Wenzhou City, Zhejiang 325802, China



YOUR CUSTOM PRINTING & PACKAGING PARTNER FOR SMALL AND MEDIUM BUSINESSES



Wholesale New South Wales Transparent Drive License Hologram Overlay | Custom NSW State ID Card Holographic Overlay Film for Stickers

Product Image

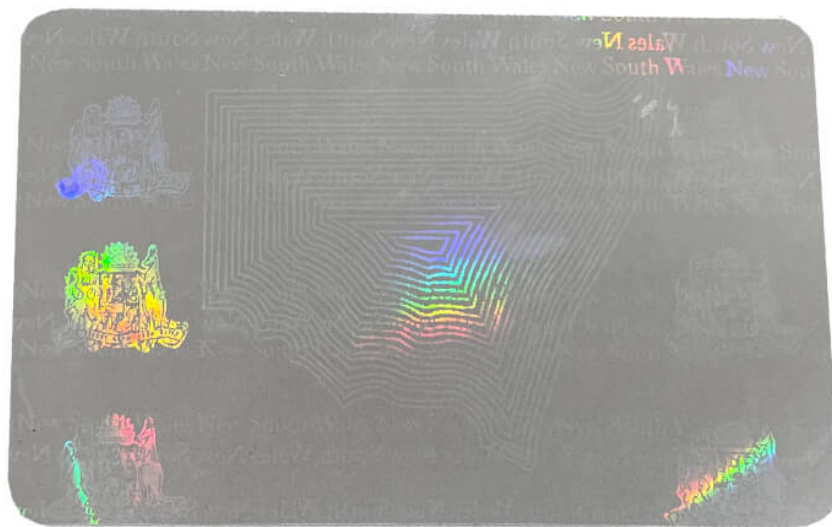

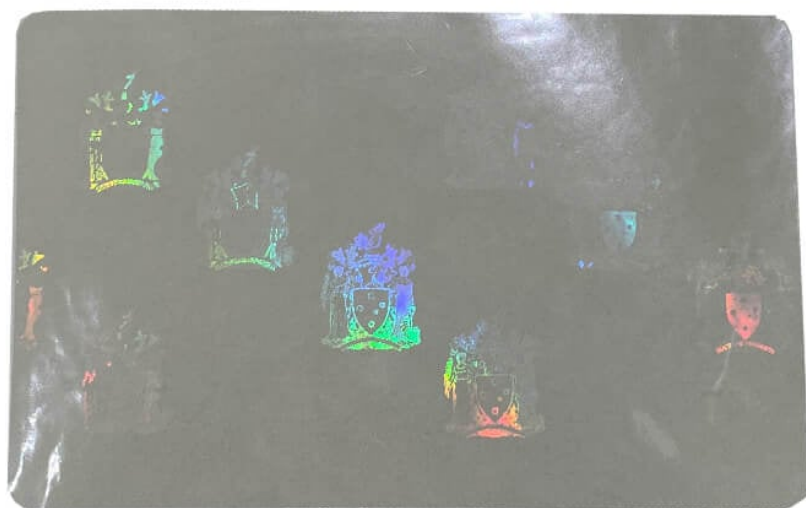

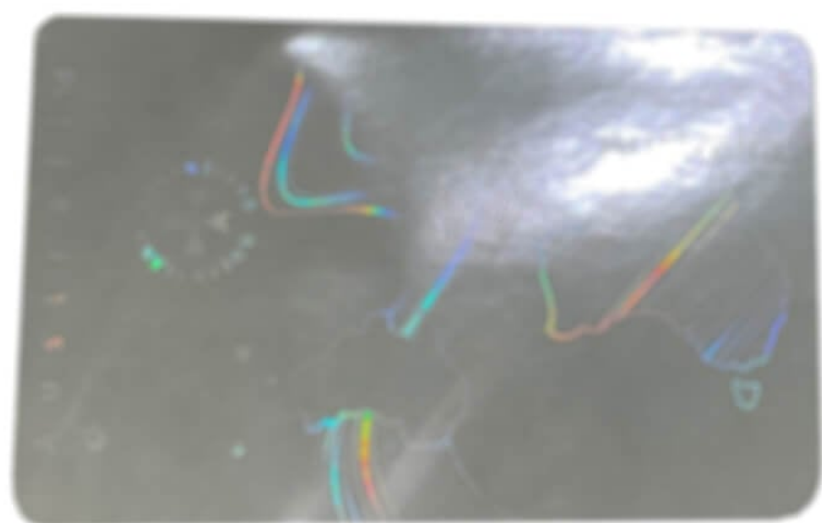



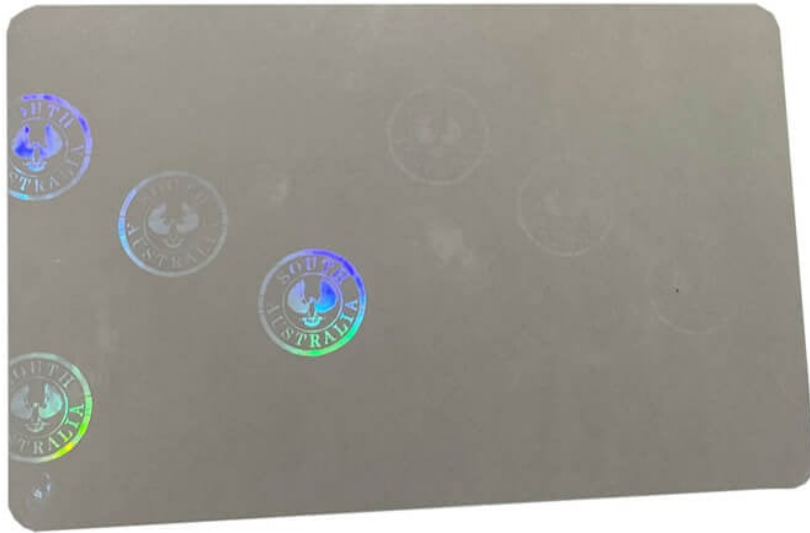

Details

Wholesale Hologram Overlay NSW | Premium New South Wales Holographic Overlay Supplier

Enhance Your NSW Driver Licenses with Transparent Hologram Security

Is your current driver license protection strong enough? Standard licenses can be copied, altered, or tampered with, leaving your organization exposed to serious fraud and reputational harm. Once security fails, restoring trust becomes costly—not just financially, but legally too. Don't wait until it's too late.

Our transparent hologram overlay is specifically designed for New South Wales licenses, giving each card professional-grade security that's immediately visible and virtually impossible to counterfeit.

Key Benefits

- **NSW-Specific Authentication:** Precisely matches official NSW driver license standards with genuine holographic elements—making visual verification quick and reliable.
- **Powerful Counterfeit Protection:** Multi-layered holograms, detailed micro-text, and optically shifting imagery create barriers that counterfeiters can't realistically overcome.
- **Built to Last:** Made with premium, scratch-resistant PET material, ensuring your licenses remain clear, secure, and protected from daily wear, reducing replacement costs significantly.

Additional Specifications

| | |
|----------------------|---|
| Material | Premium PET film with anti-scratch coating |
| Dimensions | CR80 standard size (85.6 × 54 mm) |
| Holographic Elements | NSW emblem, micro-text, and dynamic optical shifts |
| Application Method | Heat lamination or adhesive bonding (tamper-evident) |
| Color Shift | Clear color changes under different viewing angles and lighting |

Note: All specifications are standardized according to NSW driver license requirements.

Protect Your Licenses Today

Secure your IDs with proven, reliable hologram overlays. Contact us now to learn about our exclusive bulk-order discounts.

Request Wholesale Pricing
Volume Discounts Available

Legal Disclaimer: All products are intended for legitimate security enhancement and brand customization only. Purchasers are responsible for ensuring compliance with all applicable laws and regulations. Our products are not designed or intended for counterfeiting activities, and we cooperate with law enforcement agencies regarding fraudulent use attempts.

Product Option

- **Material:** 0.02mm Coated PET + 140gsm release paper
- **Size:** 54x85.6mm
- **Shape:** Rectangle with round corners
- **Packaging:** 100pcs in one Polybag
- **Printing Method:** Laser Engraving
- **Surface Finishing:** Anti-Scratch Coating
- **Feature:** 3D Visual Effects, Durability
- **Application:** Anti-Theft
- **HS Code:** 3919909090